

# Comprehensive selection of transducers

## Curved array transducers

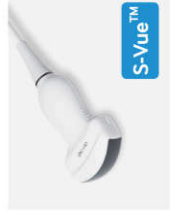

**CA1-7AD**

- Application : abdomen, obstetrics, gynecology



**CA2-9AD**

- Application : abdomen, obstetrics, gynecology



**CF4-9**

- Application : pediatric, vascular

## Endo-cavity transducers



**ER4-9**

- Application : obstetrics, gynecology, urology



**EVN4-9**

- Application : obstetrics, gynecology, urology

## Linear array transducers



**LA3-14AD**

- Application : small parts, vascular, musculoskeletal



**LA3-16A**

- Application : small parts, vascular, musculoskeletal

## Phased array transducers



**PE2-4**

- Application : abdomen, cardiac, vascular



**PA3-8B**

- Application : abdomen, cardiac, pediatric



**PA4-12B**

- Application : cardiac, pediatric

## Volume transducers



**CV1-8AD**

- Application : abdomen, obstetrics, gynecology



**V5-9**

- Application : obstetrics, gynecology, urology

## CW transducers



**CW6.0**

- Application : cardiac



**DP2B**

- Application : cardiac

## TEE transducer



**MMPT3-7**

- Application : cardiac

\* Some of the transducers may not be available in some countries.