

GE Healthcare

Voluson E10

EXTRAORDINARY VISION



The Voluson™ difference is based on dedication to Women's Health – we partner with our customers to understand the requirements for the changing medical environment.

Our customer partnerships keep us in touch with the latest trends in medical diagnosis and treatment to develop solutions to maximize imaging performance and efficiency.

The Voluson E10 was designed with our customers in mind.



GREATER INSIGHTS FASTER*

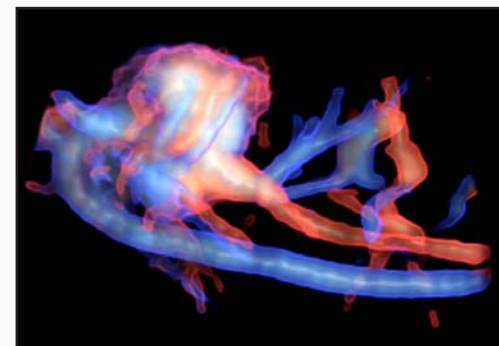

The latest in our Expert series, the Voluson E10 ultrasound system is designed for the advanced women's health practice. Where complex cases are the rule, not the exception. Where difficult diagnostic questions are resolved on a daily basis. Where patients come for confident answers.

The Voluson E10 is our most advanced ultrasound system yet. With the power of the Radiance System Architecture, you can:

- Push the boundaries of extraordinary image quality for confident answers through clarity, speed and flexibility
- Display more image detail and clarity in less time with electronic matrix 4D probe technology through ultra-fast frame rates, flexible imaging formats, and excellent resolution
- Boost exam efficiency and accuracy through Voluson automation tools



- Securely connect and share ultrasound findings with patients and colleagues
- Simplify the exam process, from patient scheduling to exam reporting, with Voluson and ViewPoint™ allowing you to focus on your patient needs

The Voluson E10 provides dedicated solutions to help address your toughest diagnostic challenges, sooner.

* Compared to Voluson Expert Series BT13

A NEW ERA OF IMAGING PERFORMANCE

The Voluson E10's **Radiance System Architecture**, with its sophisticated beam formation and powerful processing, sets a new standard in imaging performance to give you*:

MORE CLARITY

4x Ultrasound Pathways for spectacular 2D and 3D/4D images with increased penetration.

MORE SPEED

10x the data transfer rate for higher resolution and very fast frame rates.

MORE FLEXIBILITY

4x the processing power for advanced applications and efficient workflow.

As a result, you can have extraordinary confidence in your ability to:

- Image a comprehensive range of complex women's health issues
- Assess fetal health from the early stages
- Increase workflow efficiency and productivity
- Deliver the high level of imaging excellence your practice demands

The Radiance System Architecture of the Voluson E10 provides the robust image quality you've come to expect from GE Healthcare. From superb 2D images to new 3D/4D imaging technologies, you can have confidence in the accuracy of the image detail.

* Compared to Voluson Expert Series BT13



YOUR VISION – NEW PERSPECTIVES

More detail, more clarity in less time... The Voluson E10 system's new rendering technologies offers you the best image quality you have ever seen from a Voluson*

Electronic 4D

The Voluson E10's Radiance System Architecture, together with the world's first commercially available curved electronic matrix 4D probe, eM6C, delivers ultra-fast volume rates, flexible imaging formats and excellent resolution for routine OB exams to complex fetal echocardiography.

- **Biplane imaging** provides simultaneous display of high resolution, high frame rate images in two perpendicular planes
- **VCI-A** (Volume Contrast Imaging) – Delivers excellent contrast resolution through thick slice volume of grey scale and color Doppler images
- **eSTIC** (Spatio-temporal image correlation) – Enhances fetal cardiac exams with up to 75% reduction in acquisition time over traditional STIC
- **e4D SnapShot** – Optimizes your exam time with one button access from Real-time 4D to acquire high resolution 3D volume or eSTIC data sets

HDlive™

The suite of HDlive technologies on the Voluson E10 brings unprecedented anatomical realism through advanced skin illuminating and shadowing techniques to help reveal a unique perspective for a higher level of diagnostic confidence.

- **HDlive Silhouette** – Dynamically apply targeted transparency to rendered structures for a more comprehensive view of anatomy from a solid surface structure to developing internal anatomy
- **HDlive Studio** – Illuminate fetal anatomy with up to three independent light sources of variable intensity to focus on even the tiniest of structures
- **HDlive Flow** – Clearly display vascular structures with greater dimension – from small vessels to the great arteries
- **HDlive Flow Silhouette** – Visualize blood vessels from a surface or transparent view to provide greater insight into vascular anatomy and surrounding structures

V-SRI

Improve 3D/4D quality in multi-planar studies and enhance smoothing effect on rendered images through speckle reduction.

Advanced VCI

Adjusts slice thickness on 3D or 4D images to help enhance contrast resolution with use of render techniques such as bone and tissue renderings. Can be applied in the acquisition plane (VCI-A), static 3D volumes, or OmniView

OmniView

Obtain any plane from a 3D or 4D volume by simply drawing a line, curve, poly-line or trace through a structure. This valuable technology enables views of even irregularly shaped structures not attainable in 2D imaging.

SonoRenderlive

Enhance efficiency in volume rendering with automated placement of the render line for optimal surface rendering. SonoRenderlive continuously updates render line placement with fetal movement during 4D examinations.



Electronic 4D offering ultra-fast volume rates and flexible imaging formats

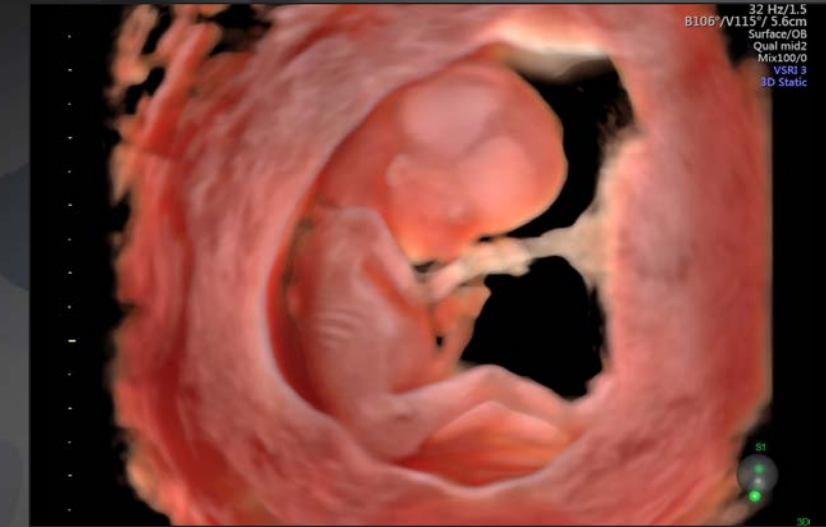

14 week bony details seen with HDlive Studio



Crossing of great vessels seen with HDliveFlow Silhouette

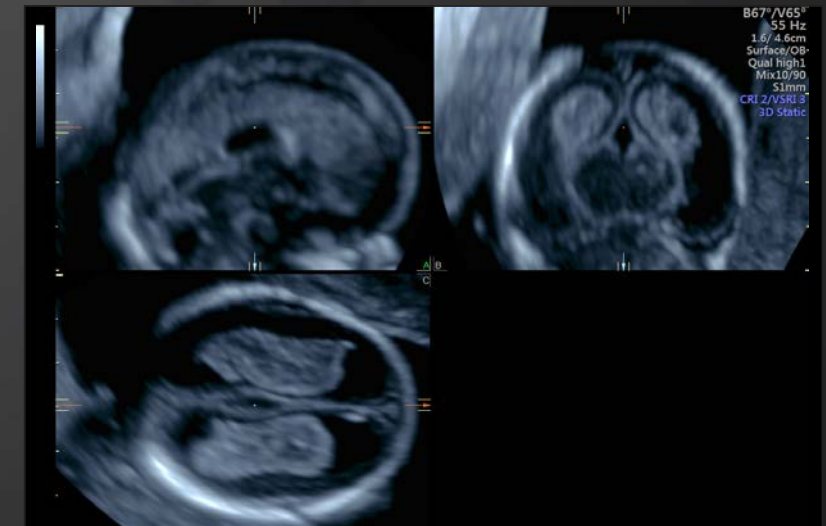

Early brain details seen with VCI and V-SRI

*Compared to conventional color Doppler or HD-Flow™

CONTEMPORARY DESIGN TO HELP FIT **YOUR NEEDS**



Maximize efficiency with modern ergonomic design

- Enhance efficiency with 23" widescreen LED monitor
- Monitor features large clipboard and standard/XL image formatting
- 12.1" Touch Panel with multi-touch functionality
- Quick and easy 1-button control panel up/down function for optimal positioning

Simplified workflow

- Electronic TGC and efficient menu navigation with swipe technology
- Bar Code scanner for efficient entry of patient information
- ViewPoint synchronization for seamless data sharing and reporting
- 4 Active probe ports with port illumination

Fast, secure data management for efficient communication

- Secure User Management – unique user IDs for system access and tracking documentation
- Integrated Software Digital Video Recorder (DVR), including USB recording
- Directly export 3D print files in multiple formats
- Archive, collaborate and share images with 3G or cloud-based connectivity

GAIN EFFICIENCY WITH AUTOMATION

Your day is more than just scanning. Easy-to-use automation and enhanced ultrasound workflow tools help simplify the patient exam process to address your busy practice and increase patient satisfaction.

- **SonoNT** – semi-automated nuchal translucency
- **SonoBiometry** – Performs semi-automated biometry measurements (BPD, HC, AC, FL and HL) to help reduce keystrokes
- **SonoNT™** (Sonography-based Nuchal Translucency) and **SonoIT** (Sonography-based Intracranial Translucency) – Voluson technologies that help provide semi-automatic, standardized measurements of the nuchal and intracranial translucency in the 1st trimester. Both tools can integrate easily into your workflow. SonoNT helps reduce the inter- and intra-observer variability that comes with manual measurements, and helps provide you with the reproducibility you demand
- **SonoVCAD™heart** (Sonography-based Volume Computer Aided Display heart) – Helps standardize image orientation of the fetal heart by providing recommended views obtained from a single volume acquisition
- **SonoAVC™general** (Sonography-based Automated Volume Count general) – Innovative research tool to help provide visualization and measurement of hypoechoic structures within anatomy such as the fetal brain, kidneys and gynecological sonohystograms
- **Scan Assistant** – Flexible, customizable exam protocol tool that helps increase exam consistency and productivity while documenting for quality assurance purposes. Helps guide you through an exam more efficiently aiding in annotation, measuring, and reporting, transferring data to an image management system or PACS based system on your order sequence and output requirements.



SonoNT – semi-automated nuchal translucency



SonoBiometry – semi-automated abdominal circumference

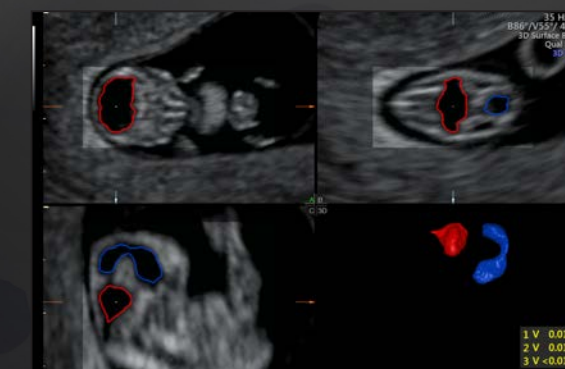

SonoAVCgeneral applied to brain structures

EARLY INFORMATION. EARLY INTERVENTION.

With advanced applications and superb image quality, the Voluson E10 system supports a woman's health throughout her pregnancy. From 1st trimester studies to fetal cardiac assessments, the system gives you information that helps you detect and diagnose problems early so you can intervene sooner.



HD-Flow with excellent spatial resolution and sensitivity



High Frequency Imaging with RIC6-12 transducer – 12 week fetal profile

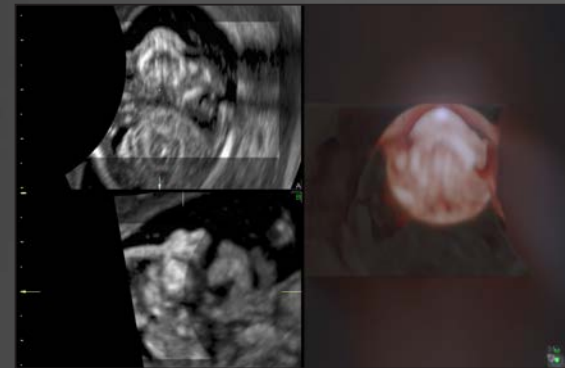

Stunning anatomic realism, 14week fetal palate with HDlive studio

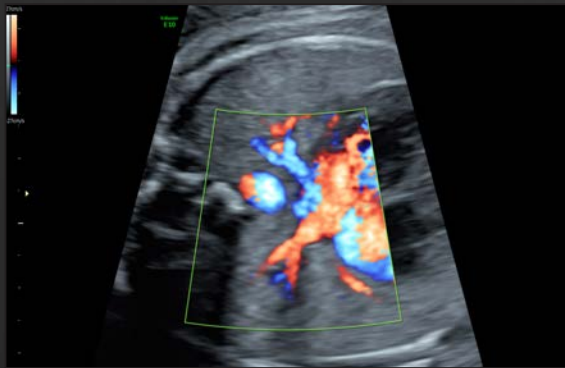

Fetal lung flow seen with HD-Flow

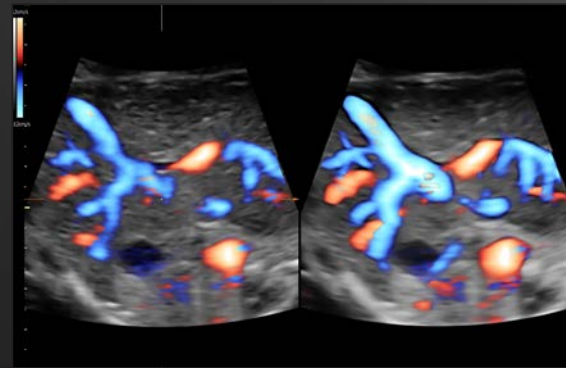

Thick-slice abdominal flow with VCI-A with HD-Flow

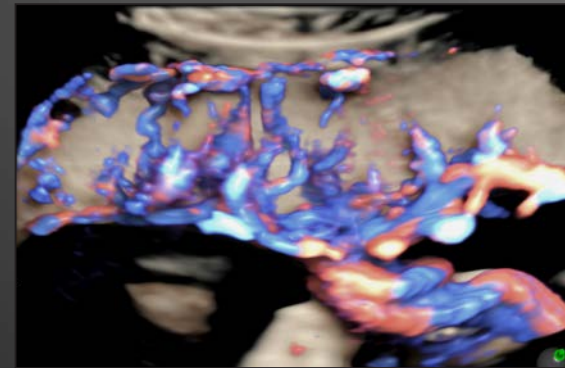

Placental perfusion seen with HDliveFlow

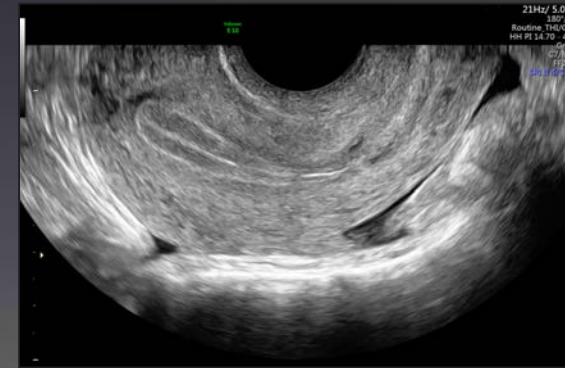

Uterus with excellent detail resolution

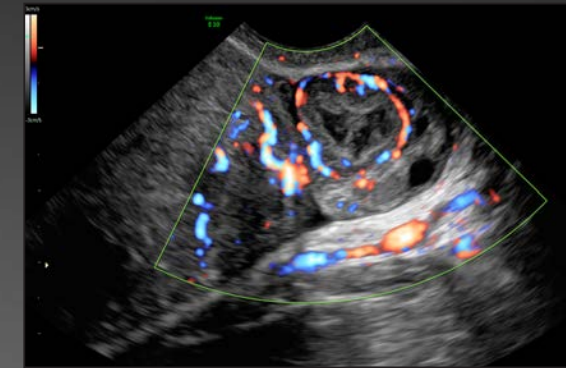

HD-Flow – excellent color sensitivity

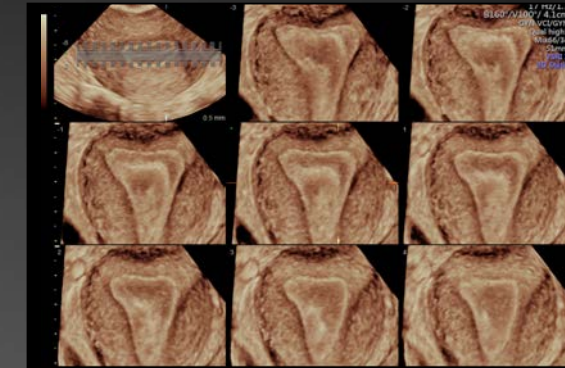

TUI display of coronal uterus

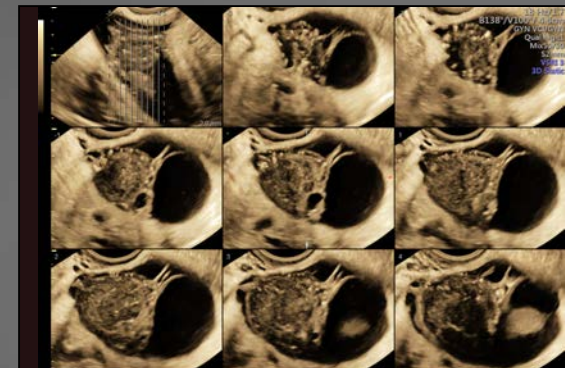

TUI of ovarian mass with VCI

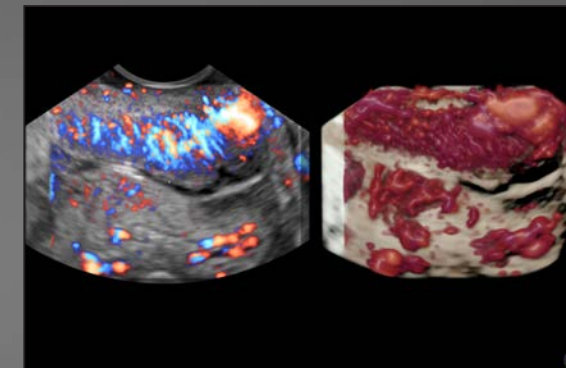

HDliveFlow – high sensitivity and resolution in cervix

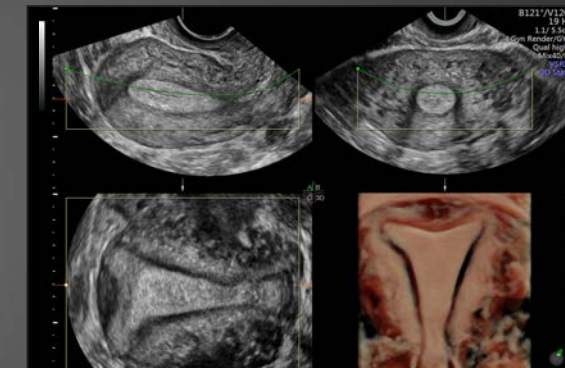

Detailed coronal endometrium with HDliveStudio

DIAGNOSTIC FLEXIBILITY. INCREASED CONFIDENCE.

Voluson E10 imaging tools help you improve visualization and identification of pathology across the wide breadth of applications in gynecologic exams.

FLEXIBILITY AND CLARITY VOLUSON TRANSDUCERS

See with more clarity than you every thought possible with your Voluson transducers. The Voluson E10 offers a suite of probe technologies to meet your unique clinical needs – including enhanced image quality on many existing transducers.

Matrix Transducers

eM6C curved electronic matrix 4D probe, delivers ultra-fast volume rates, flexible imaging formats and the excellent resolution. Technology offers unique imaging and workflow features for routine OB exams to complex fetal exams.

RM6C volume matrix probe for high-resolution convex volume imaging.

ML6-15-D linear probe features matrix technology for breast imaging, providing excellent spatial resolution and image uniformity in a 50 mm footprint.

High Frequency Transducers

9L-D 2D linear abdominal probe helps provide high quality images in the 1st trimester.

RIC6-12-D high resolution 4D endovaginal probe helps visualize fine details early in the first trimester and in gynecology exams.

C4-8-D high frequency abdominal probe helps provide exceptional high resolution obstetrical images during each trimester.

High Utilization Transducers

C1-5-D abdominal probe helps deliver a high level of performance and deep penetration – even on large patients.

RAB6-D ultra-light volume probe – User fatigue may be reduced with this GE volume probe that is 40% lighter than the previous GE version. Its ergonomic design provides outstanding image quality in 2D and 3D/4D, and sits comfortably in the clinician's hand.

RIC5-9-D 4D endovaginal probe – Multi-purpose probe for routine obstetrics and gynecology exams.



C4-8. Excellent contrast resolution 32 week diaphragm

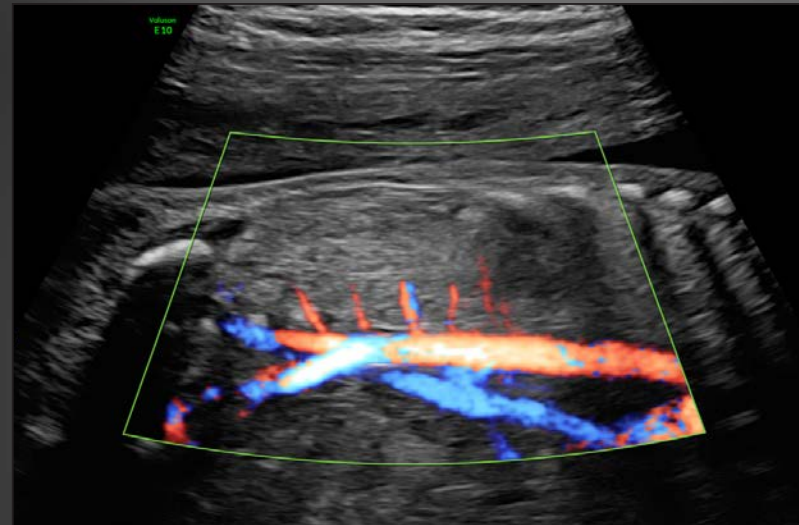

9L-D. Lumbar arteries with HD-Flow

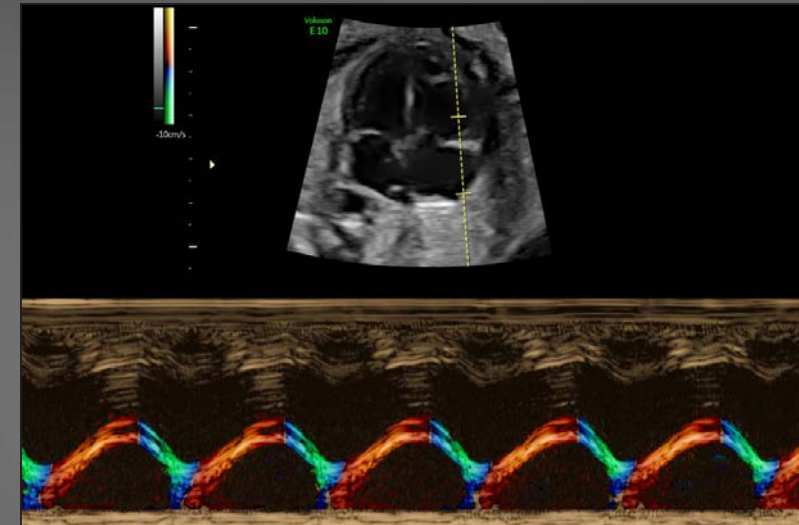

RM6C. Tissue Doppler with M-Mode for tricuspid valve assessment



RIC5-9. Cystic hygroma details seen with HDlive Silhouette

CONNECT & SHARE – SECURELY

In your increasingly digital world, the Voluson E10 presents unique offerings to digitally connect with image archiving systems, referring physicians and patients while maintaining the security and privacy credentials as well as records changes to data edits, deletions, etc. with user tracing.

- Maintain patient privacy with user management and login credentialing. The system can be easily configured to restrict access without proper login
- Accurately transfer patient information to the Voluson E10 using a barcode scanner
- Enhance communication with referring physicians and patients by direct export of images and reports via Tricefy,™ USB, LAN or 3G connectivity

With ViewPoint, our powerful patient reporting and archiving solution, you can further simplify your ultrasound workflow through efficient digital connectivity giving you freedom and flexibility to optimize the archiving of images, volumes and structured reports. Share patient information with colleagues securely to get the answers the patients seek.

- Manage patient appointments with an intuitive clinical scheduler
- Transfer patient information and image/measurement data with seamless Voluson/ViewPoint synchronization
- Compare, review, post-process, and archive images and clips
- Create, modify and share high-quality reports
- Interface with enterprise-wide systems, such as EMR and PACS for data

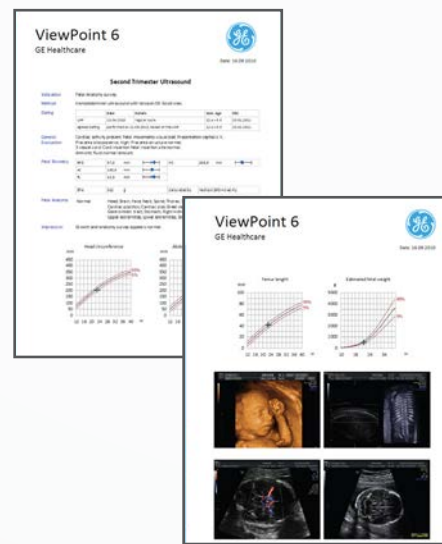

JOIN THE CLUB. **VolusonClub.**

Among the benefits of membership are:

- Product educational videos on basic and advanced topics
- Product tips and tricks
- White papers about clinical benefits of Voluson technology
- Listings of tradeshow and educational courses where Voluson will be available
- Information on Voluson products and upgrades
- And much more!

Learn, Network, Share at www.volusonclub.net.

At your service – throughout the relationship

With the Voluson E10, you can count on responsive service and support from GE Healthcare. We know that a long-term relationship depends on providing you with technologies and programs that truly meet your needs for equipment maintenance and service, transducer protection and financing.





Imagination at work

Product may not be available in all countries and regions.
Full product technical specification is available upon request. Contact
a GE Healthcare Representative for more information. Please visit
www.gehealthcare.com/promotional-locations.

Data subject to change.

© 2016 General Electric Company.

GE, the GE Monogram, imagination at work, Voluson, ViewPoint, HD*live*, HD-Flow,
SonoNT, SonoAVC, and SonoVCAD are trademarks of General Electric Company.

Tricefy™ trademarks are registered trademarks of Trice Imaging, Inc.

Reproduction in any form is forbidden without prior written permission from
GE. Nothing in this material should be used to diagnose or treat any disease or
condition. Readers must consult a healthcare professional.